

Patient report

Bio-Rad DATE: 09/06/2019
D-10 TIME: 12:17 AM
S/N: #DJ4I016123 Software version: 4.30-2
Sample ID: 10556804
Injection date 09/06/2019 12:12 AM
Injection #: 65 Method: HbA1c
Rack #: --- Rack position: 3

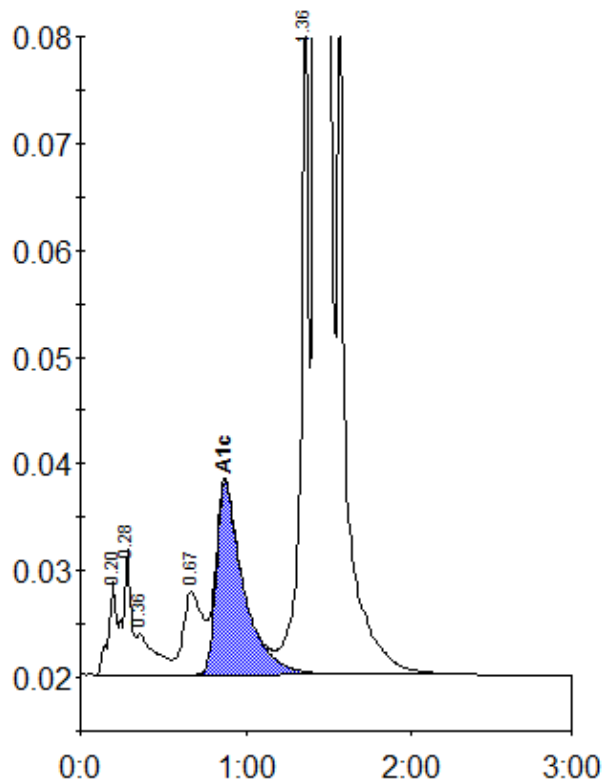

Peak table - ID: 10556804

Peak	R.time	Height	Area	Area %
A1a	0.20	8804	29130	0.8
A1b	0.28	11725	42067	1.1
Unknown	0.36	3783	28962	0.8
LA1c/CHb-1	0.67	7735	64753	1.7
A1c	0.87	17985	206011	7.1
P3	1.36	63080	204412	5.4
A0	1.42	919556	3198117	84.8
Total Area:		3773452		

Concentration:	%
A1c	7.1